

GEORGE T. DUNHAM
SURVEYING & SUBDIVIDING
DELAVER, WISCONSIN

N

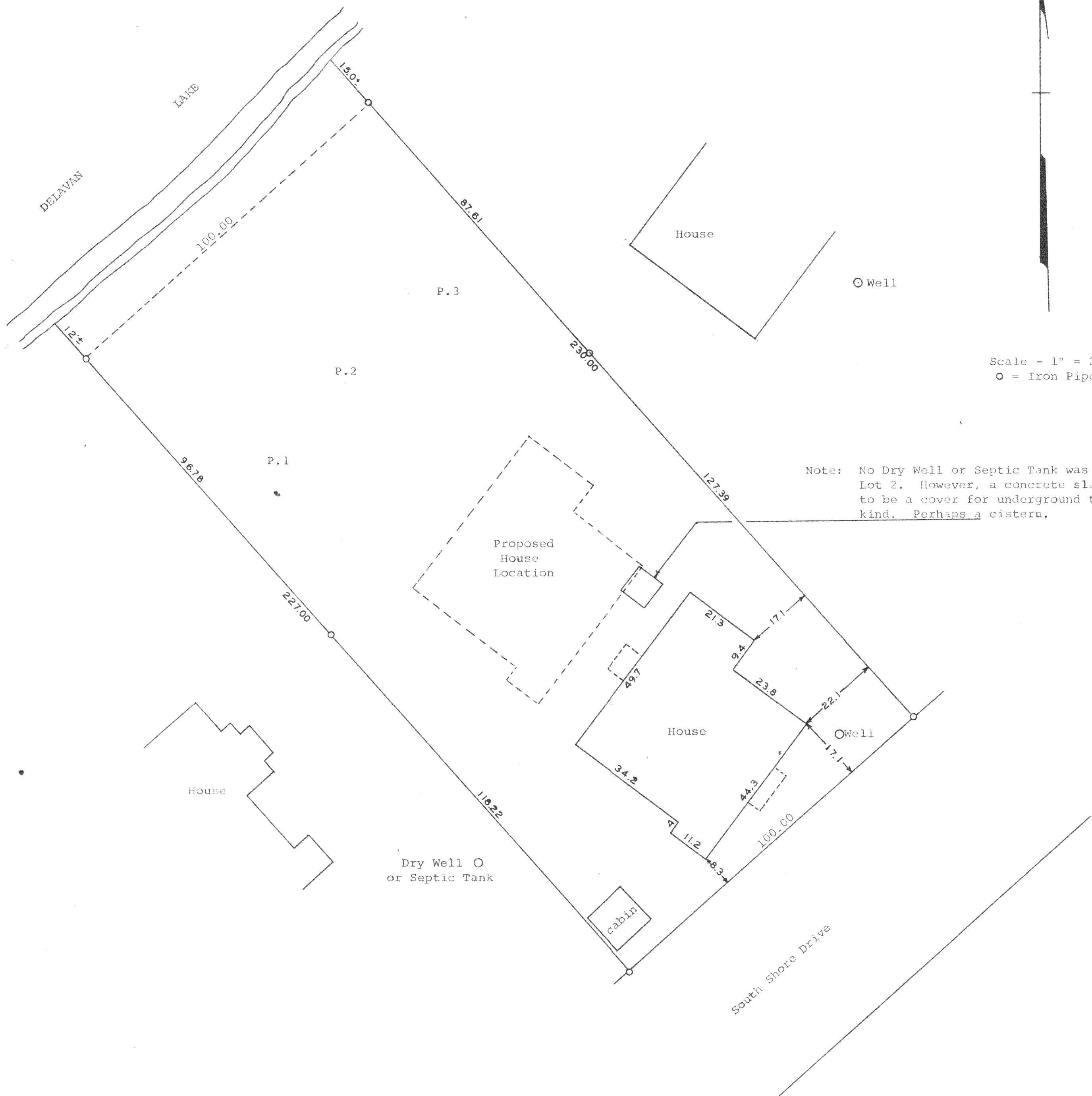

Plat of survey of Lot 2, Harrington Subdivision located
in Fractional Section 27, T 2 N, R 16 E, Walworth
County, Wisconsin.
March 26, 1968
Rev. 4/15/68

George T. Dunham
George T. Dunham, Surveyor

(R/P)